

Welcome to St. Peter's Bratton C of E Academy

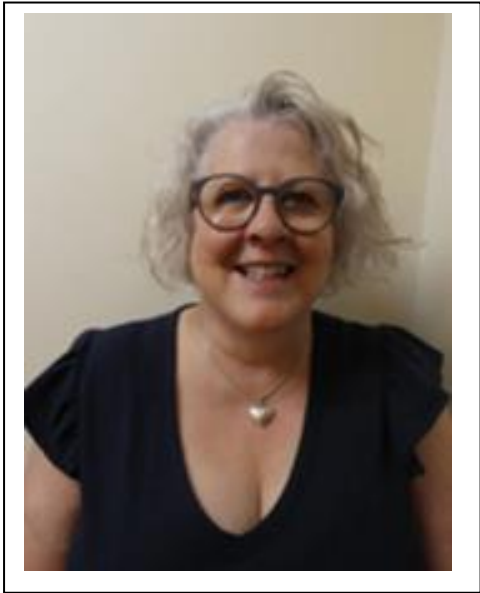



This is Mrs
Welsh. She is
our principal.



This is Mrs
Martin. She is
our Vice
Principal.

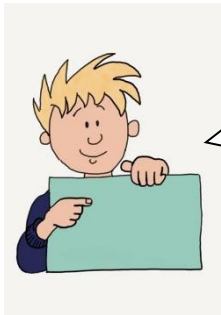

This is Mrs Oakley.
She is our Assistant
Principal.

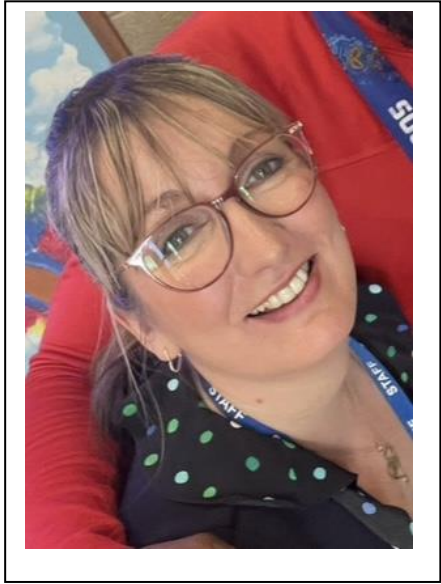

This is Year 6!



These are the year 6
key adults.

Miss McCunnin
(Y6 teacher)



Mrs Williams
(Y6 teacher)



Miss Russell
(Y6 teacher)



Mrs Lewis (Y6
Teaching
Assistant)



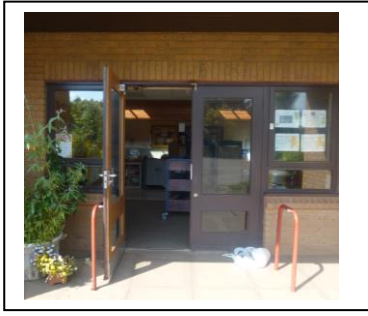

You will come into school through this door.



You will put your coat, bag and lunch here.



You will use these toilets.



This is the year 6 playground.



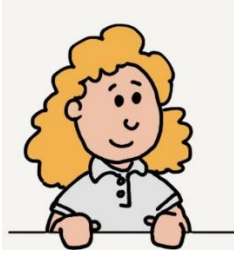

This is our school hall. We use this for some PE lessons, to eat our lunch and for collective worship.



There are lots of adults in school that help us. These are our Admin Team. They are based at the school office.

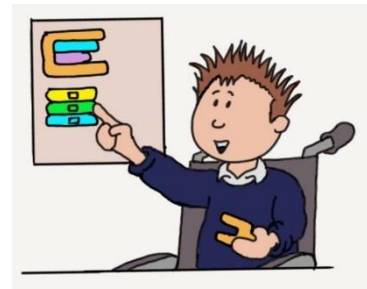

Miss Ireland



Mrs Hall



Mrs Griffiths



Mr Fairweather is our Site Manager. He helps to maintain our lovely school grounds.





The adults in school always put our safety first. Here are some more adults that help to keep us safe.



St Peter's Bratton
Church of England Academy

Enriching Lives Everyday

KEEPING YOU SAFE



St Chad's
Academies Trust

You can speak to **any** adult in school about anything that is worrying you.

The Designated Safeguarding Leads (DSLs) are: →

Designated **Safeguarding Leads** or shortened to **DSLs** are a group of adults in school who have an extra special job of keeping you safe.

Sometimes, one of the DSLs might need to talk to you about something that you are worried about. They are doing this to make sure that you are safe.



Local Academy Committee (LAC) Safeguarding Member

Mr Peter Taylor





ChildLine

0800 1111



NSPCC

Speak out. Stay safe.

0808 800 5000



Safeguarding

	Name
	Mrs Welsh
	Mrs Martin
	Mrs Oakley
	Mrs Lewis
	Mrs McCunnin
	Mr R Wilkes
	Mrs Whittington Wraparound Care
	Miss Taylor Wraparound Care
	Miss Woodfinden Wraparound Care
	Mrs Kelly Wraparound Care

You may see these people too.
They help children in
different year groups.



Mr Wilkes
Pastoral Lead



Mrs Harris
SEND
Practitioner



Soda is our school dog.
She helps us to feel
calm and happy.

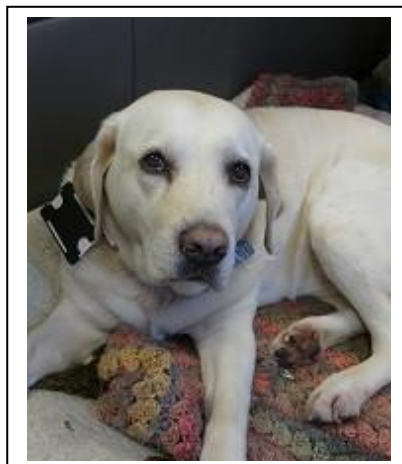

Our school rules.

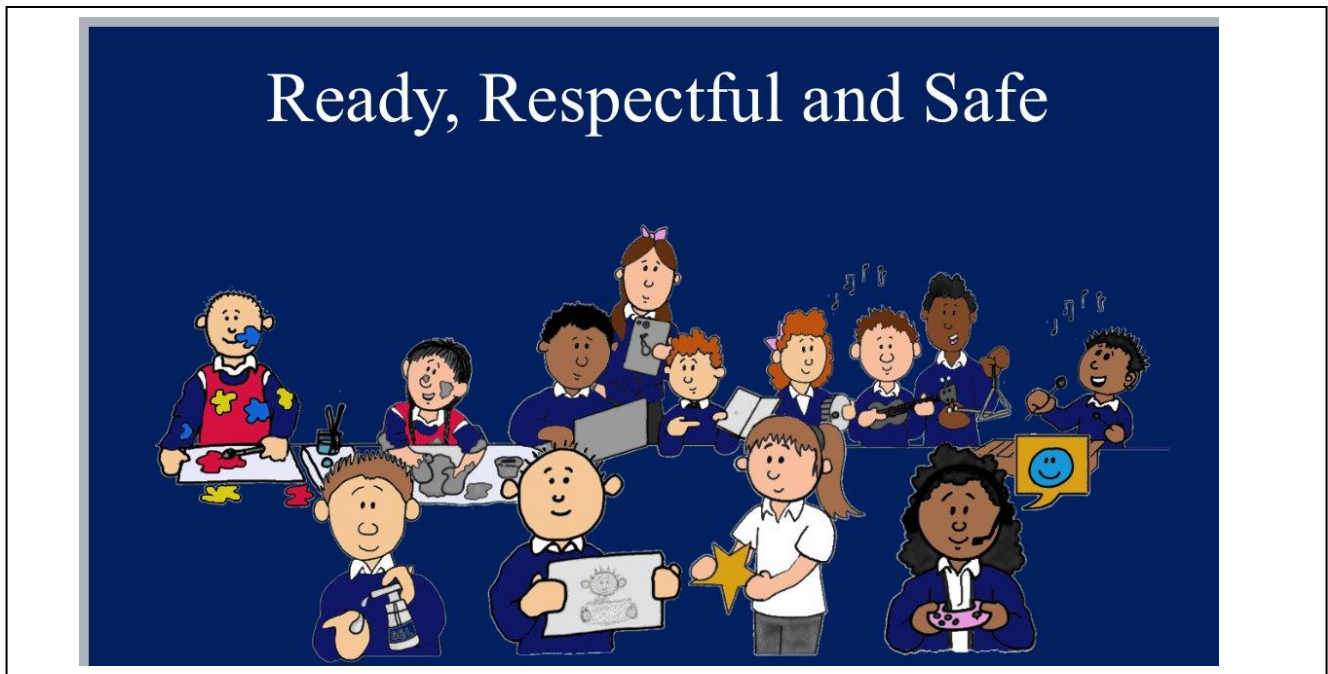

Our school values



Now tell us about you!

What are your favourites?

What are your wishes for next year?

What are your superpowers?



My favourites

I like...

My superpowers

I am good at...

Wishes for next year.

I wish...

Draw a picture of you here!

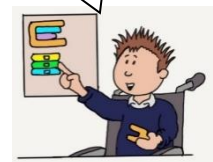

Name:

